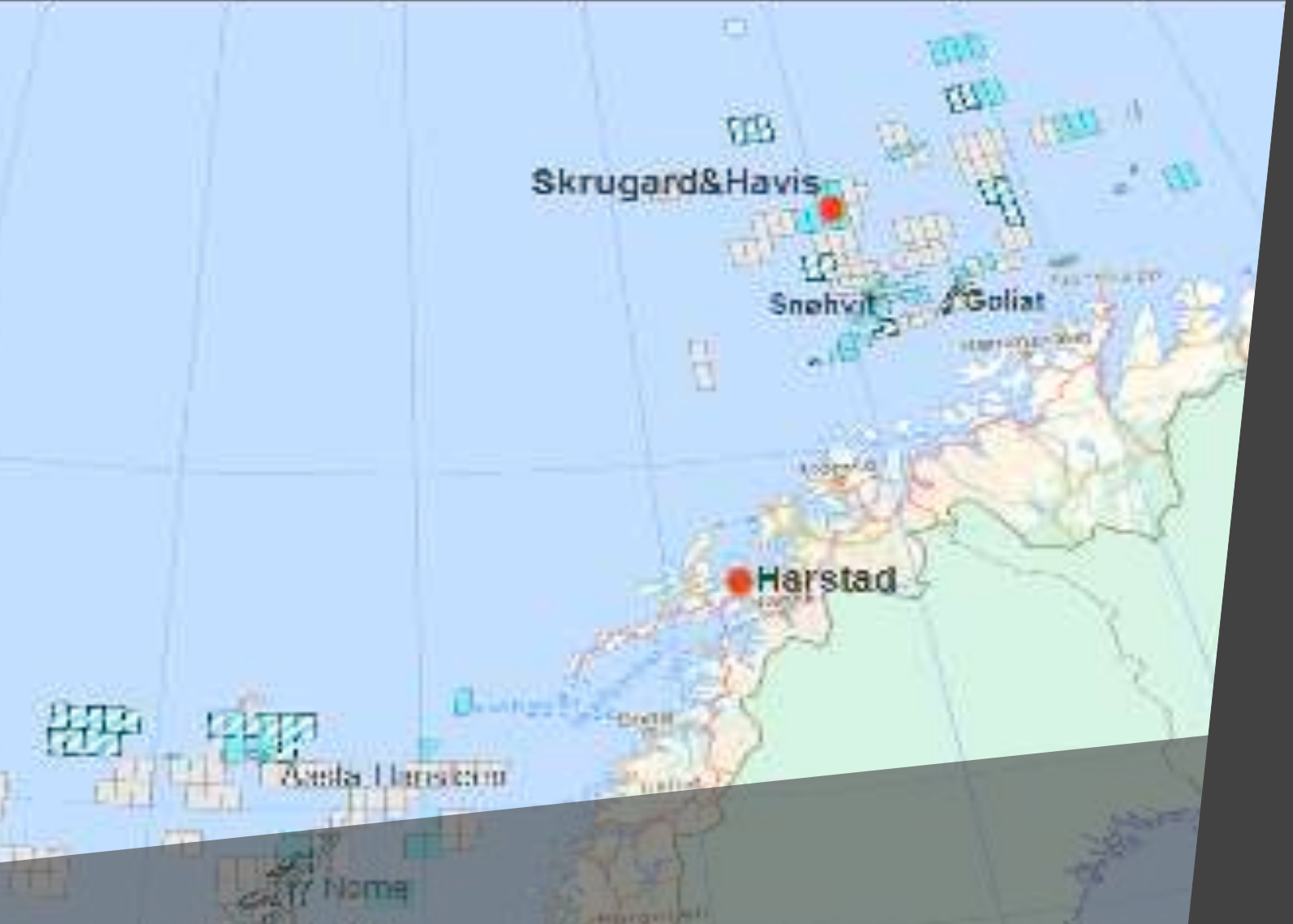

Skrugard konseptvalg

Erik Strand Tellefsen, Direktør Skrugard Feltutvikling

12 Februar 2013

Barentshavet – Skrugard/Havis
- Konseptvalg

PL532 & PL608:	
Statoil (O)	50%
ENI	30%
Petoro	20%

- To store oljefunn i et prospektivt område
- 400 – 600 millioner fat olje

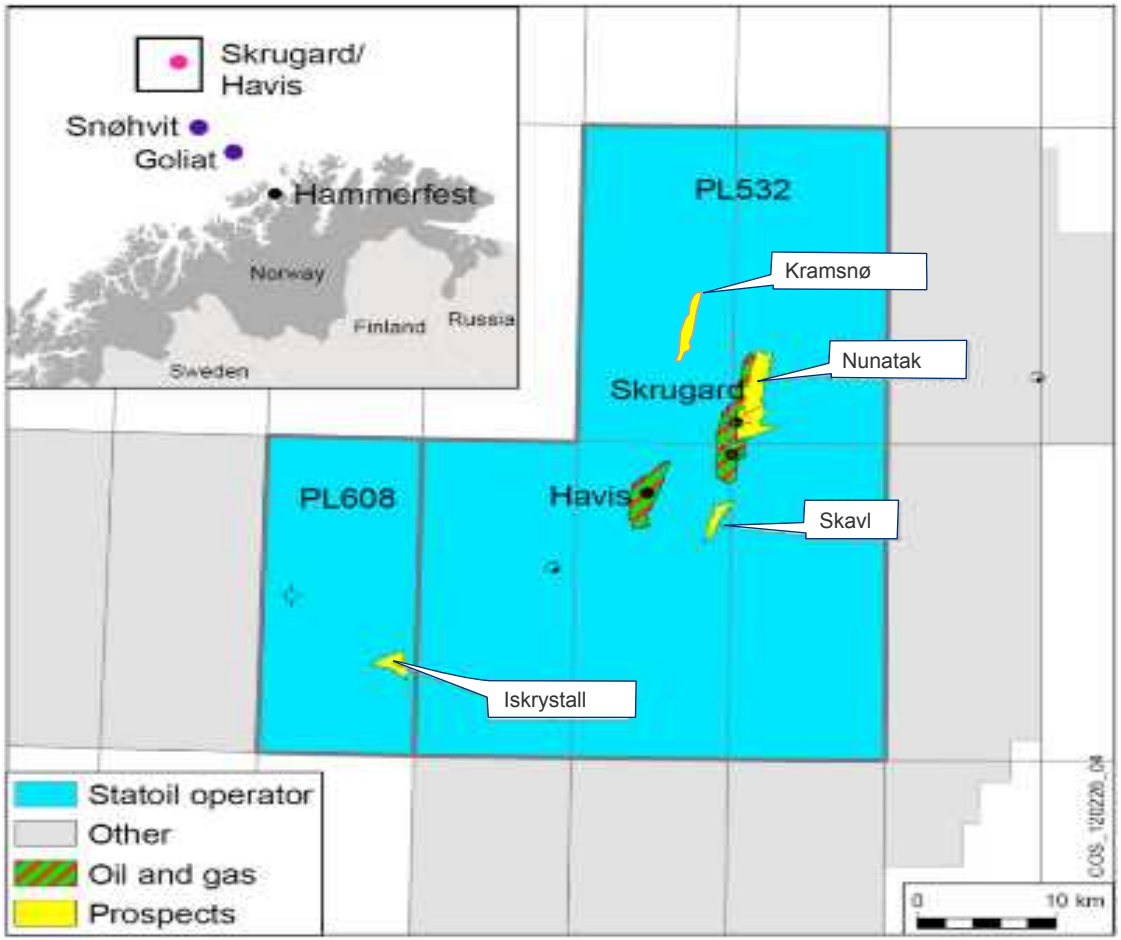

Skrugard Feltutvikling

- alternativer



Statoil

Lokale klimautfordringer

- Kulde
- Marin ising
- Sjøis

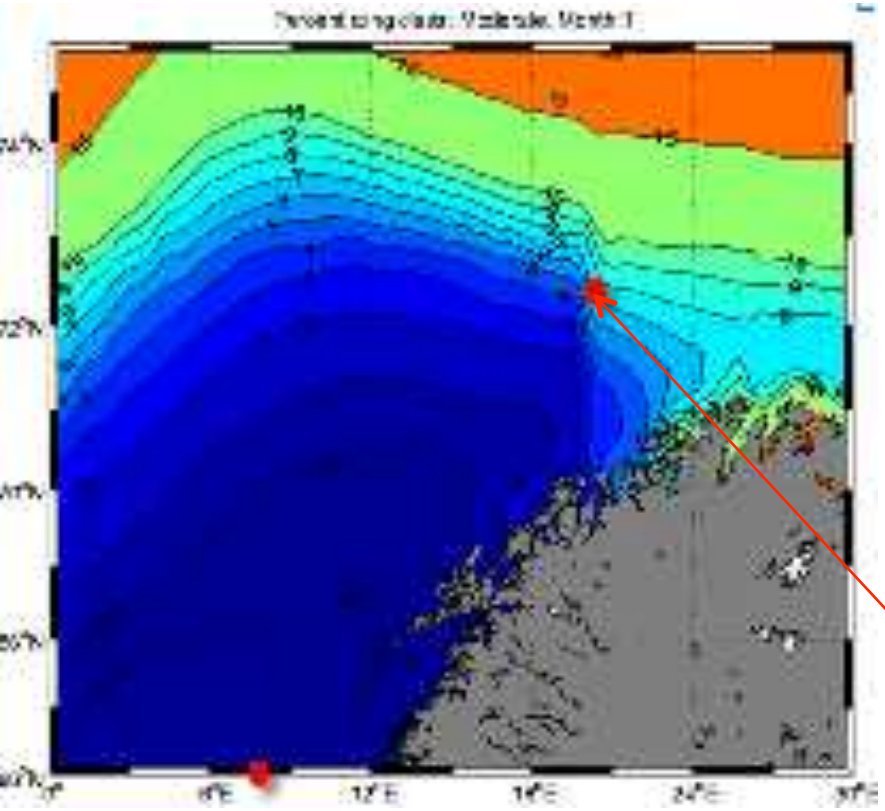

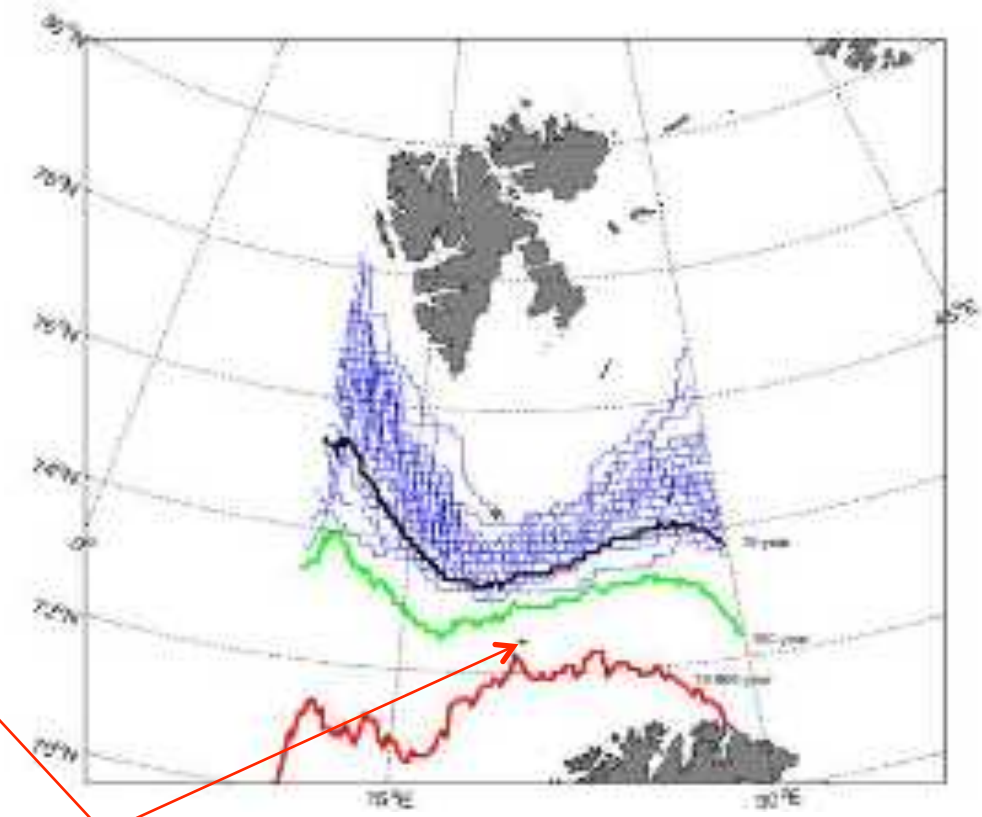

Skrugard



Veidnes

Hammerfest

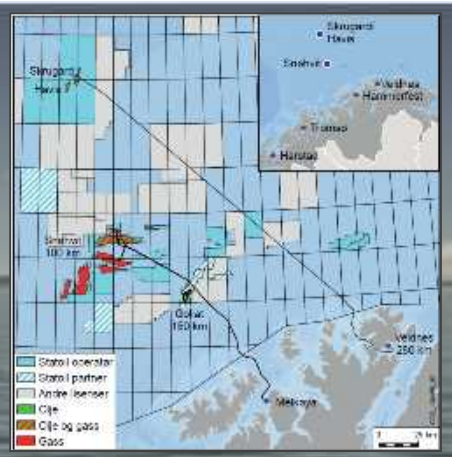

Skrugard field center

Skrugard field

Havis field

Statoil

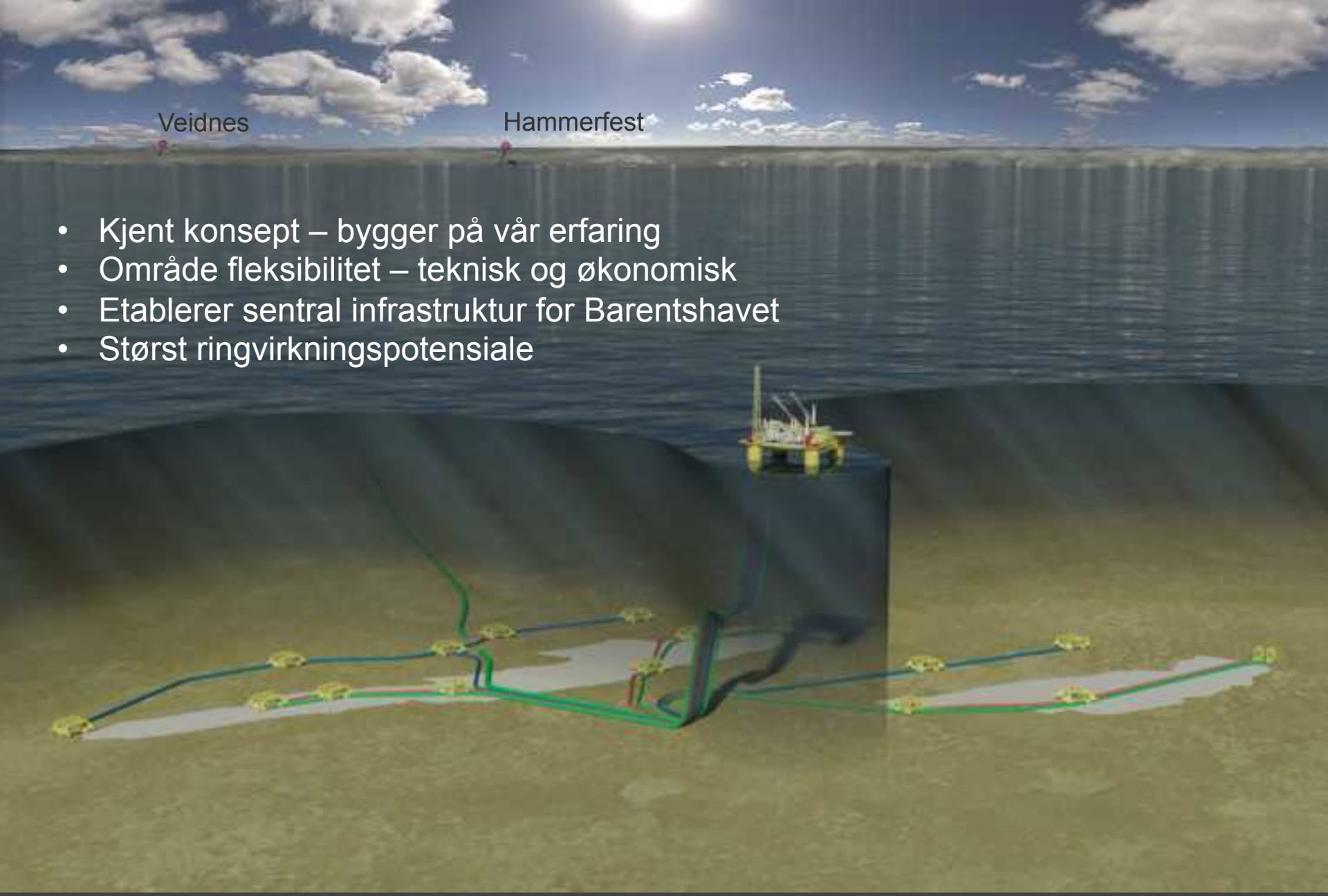

- Kjent konsept – bygger på vår erfaring
- Område fleksibilitet – teknisk og økonomisk
- Etablerer sentral infrastruktur for Barentshavet
- Størst ringvirkningspotensiale

Statoil

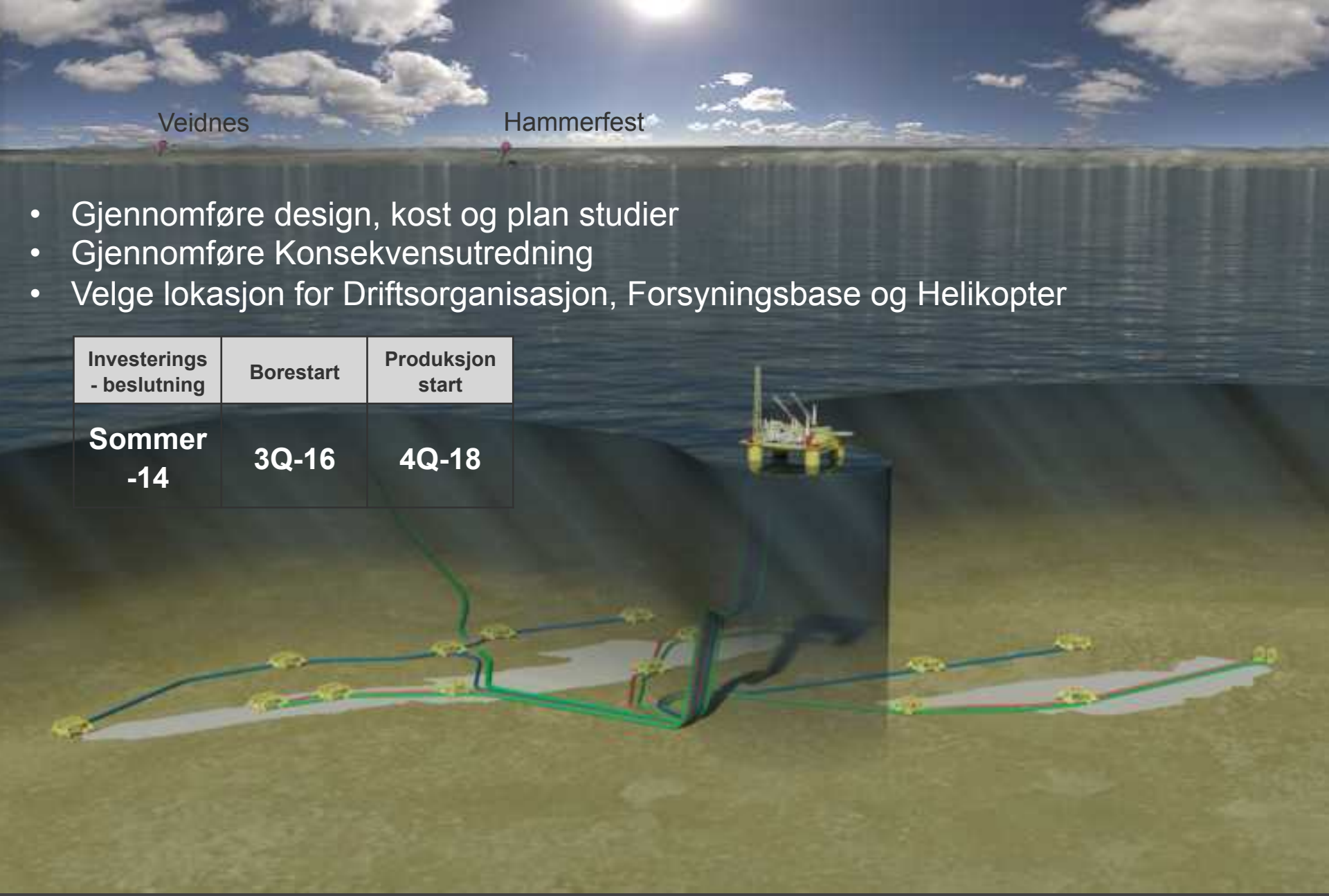

- Gjennomføre design, kost og plan studier
- Gjennomføre Konsekvensutredning
- Velge lokasjon for Driftsorganisasjon, Forsyningsbase og Helikopter

Investerings - beslutning	Borestart	Produksjon start
Sommer -14	**3Q-16**	**4Q-18**

Statoil